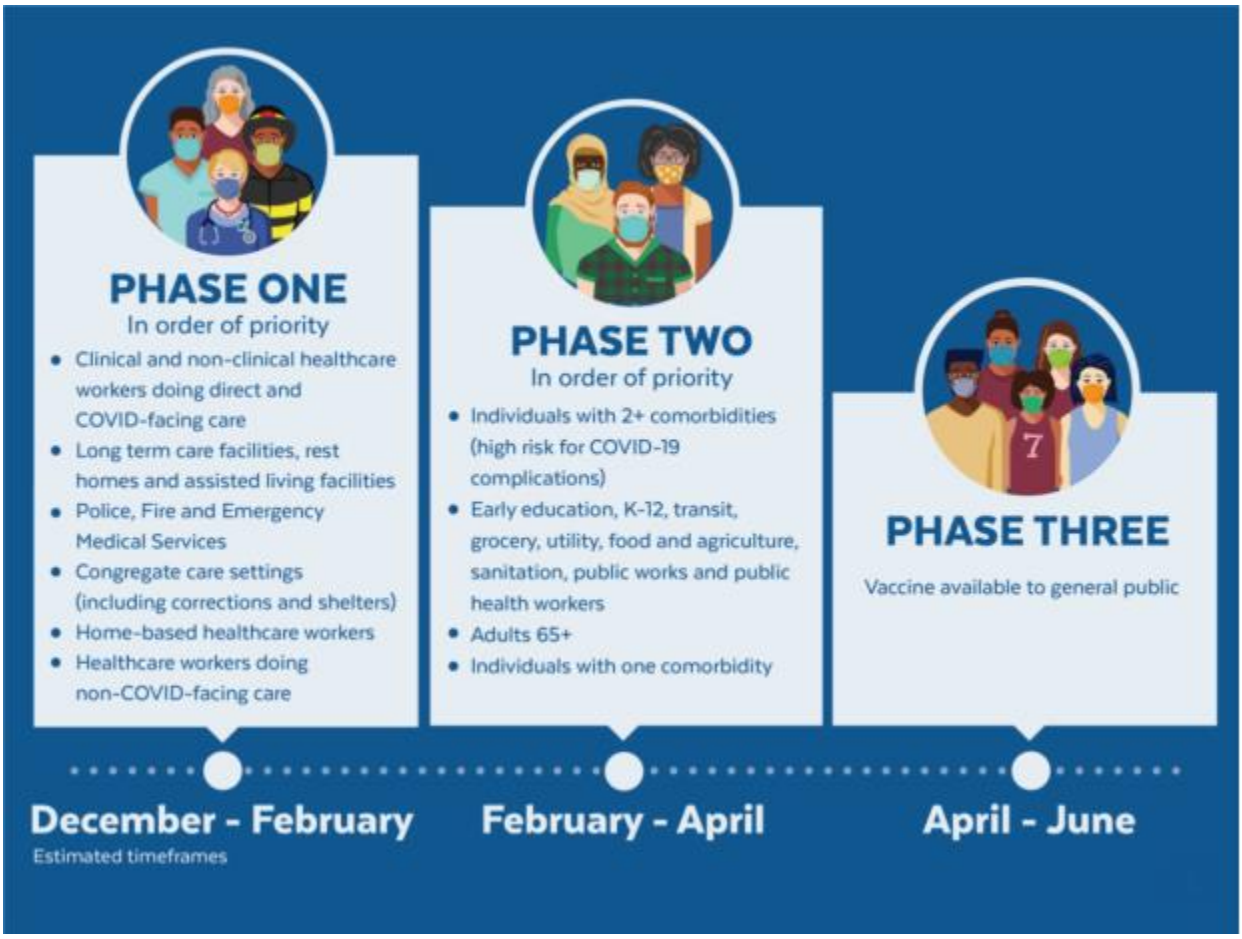High level Plan from Massachusetts Department of Public Health